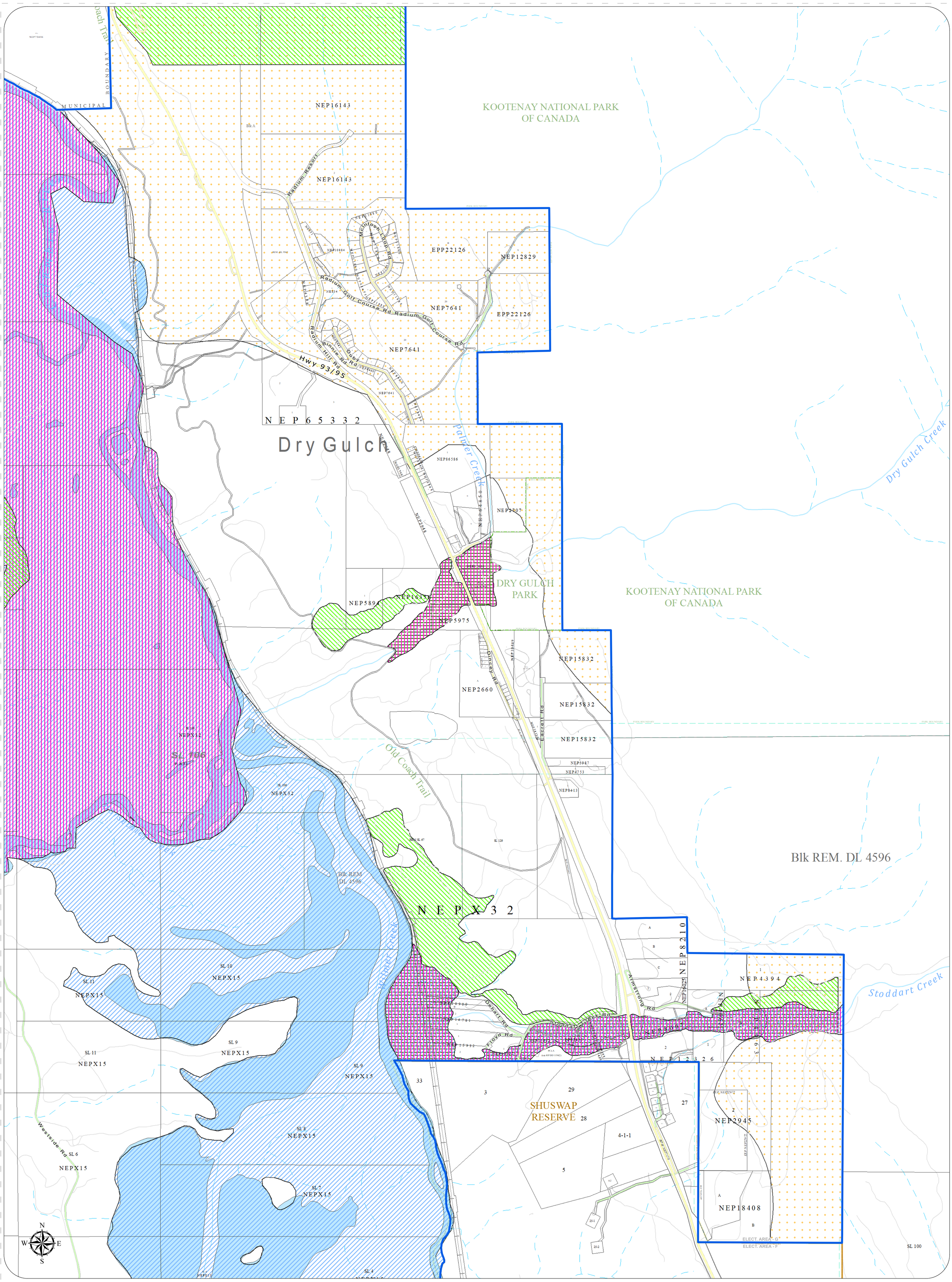

Regional District of East Kootenay

Steamboat-Jubilee Mountain Official Community Plan Bylaw No. 3022, 2021

Legend

Environmentally Sensitive Areas

- Grassland Ecosystem
- Connectivity Corridor
- Wetland and Riparian Ecosystem
- Old Growth Forest
- Bighorn Sheep Habitat
- Habitat for Species at Risk

Plan Area Boundary

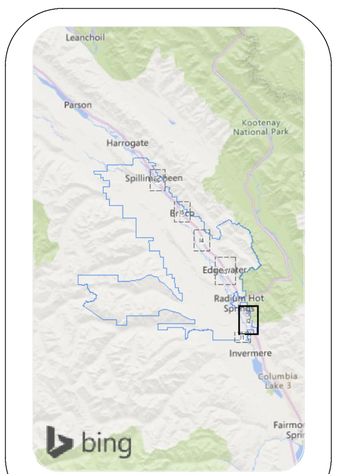

Current to Amending Bylaw N/A.
Schedule creation date: 14-Apr-2021

This is Schedule I2 of Bylaw No. 3022 cited as "Regional District of East Kootenay - Steamboat-Jubilee Mountain Official Community Plan Bylaw No. 3022, 2021."

"Rob Gay"
Chair

"Tina Hlushak" *April 9, 2021*
Corporate Officer **Date**

I2

Dry Gulch

Development Permit Area #2

SCALE IN METERS
0 105 210 420 630

Date Saved: 13-Apr-2021 4:30:02 PM Path: \\gisfs.rdek.bc.ca\gisdept\Plan_Dept\bl3022_SteamboatJubileeMtnOCP\schedules\bl3022_steamboat_jubilee_ocp_dpa2_ix_mapbook.mxd

Coordinate System: NAD 1983 UTM Zone 11N - Projection: Transverse Mercator - Datum: North American 1983 - False Easting: 500,000.0000 - False Northing: 0.0000 - Central Meridian: -117.0000 - Scale Factor: 0.9996 - Latitude Of Origin: 0.0000 - Units: Meter