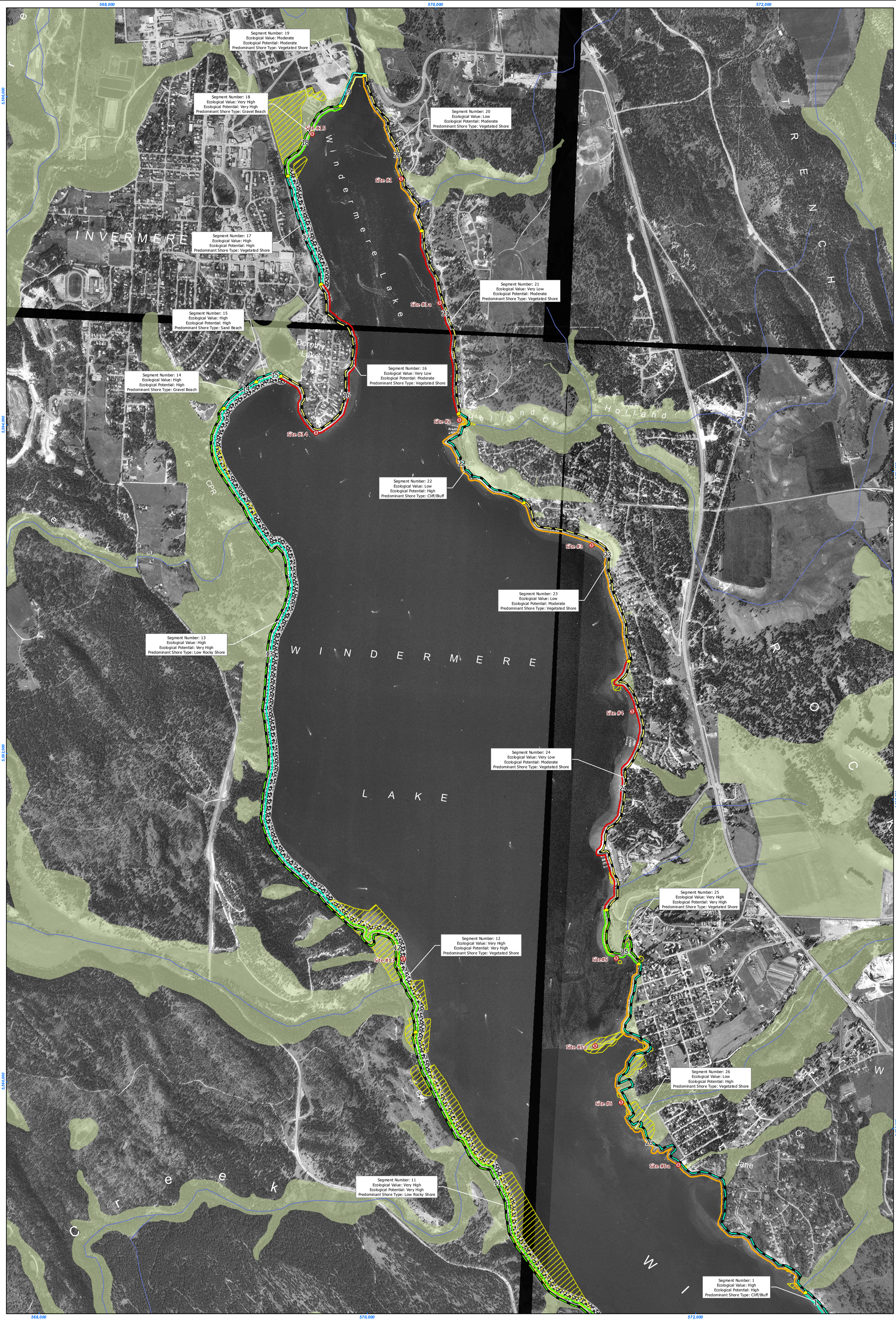

Figure III. Habitat Index/Zones of Sensitivity - Windermere North

Foreshore Fish & Wildlife Habitat Assessment

1:10,000

0 125 250 500 750 Meters

INTERIOR REFORESTATION CO. LTD.

Datum: NAD 1983	Issue Date: 2008.07.10	Created By: D.Hlushak
Projection: UTM 11	File: 07WILD01/HI&ZOS_North.mxd	Reviewed By: S.McPherson

Orthophoto Information:
Mapsheets: 082J041, 082J051, 082K050, 082K060
Photo Date: 1995
Type: Black and White
Resolution: 1 meter

Notes:
-*Existing Ecological Value* refers to each segment's Habitat Index Rating with Instream Structures.
-*Ecological Potential* refers to each segment's Habitat Index Rating with all Instream Structures removed.

Legend

- Sample Site
- Segment Break
- Key Habitat
- Wetland/Riparian Zones
- Cobble/Gravel Substrate

Existing Ecological Value: Very High, High, Moderate, Low, Very Low

Ecological Potential: Very High, High, Moderate, Low, Very Low